# BARBER'S ADDRESS

# TO HIS CUSTOMERS.

Who shaves your beard and cuts your hair,
And trims you up with nicest care,
To make you look quite *debonair*?
The Barber.

Who e'er is ready at your call,
To fix you out for play or ball?
Whose labor's hard, and profits small?
The Barber's.

Whose rich perfumes are on you spent,
To furnish you a pleasant scent,
Who meets your wishes as they're meant?
The Barber.

O, then upon this happy day,
Just throw a trifle in his way,
And unto you his thanks will pay,
The Barber.

*Boston, January* 1, 1820.
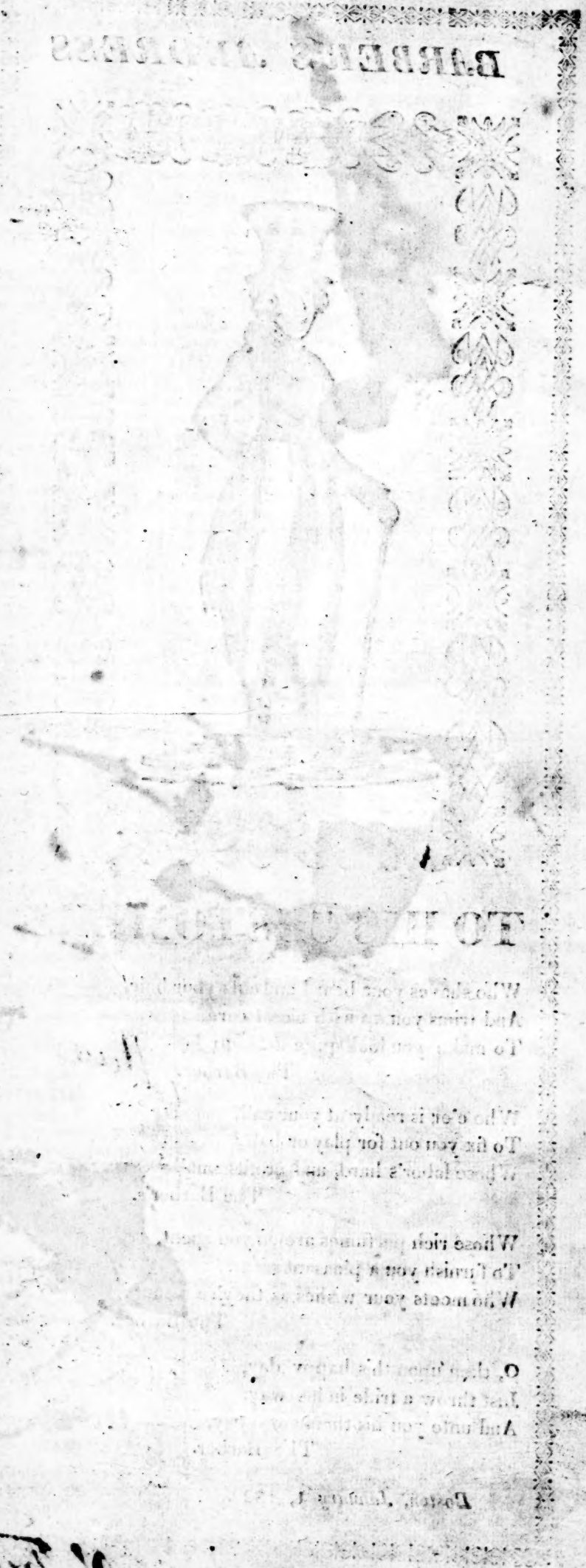
Benjamin V French
No 78 Newbury Street
Boston